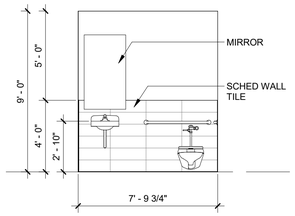

RESTROOM D5
1/4" = 1'-0"

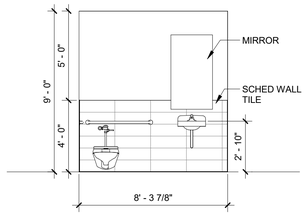

RESTROOM D4
1/4" = 1'-0"

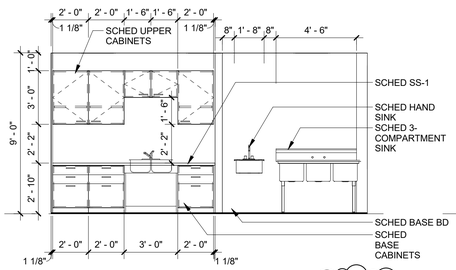

KITCHEN C5
1/4" = 1'-0"

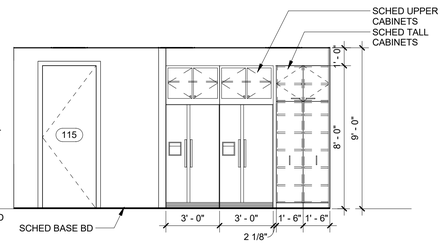

KITCHEN C4
1/4" = 1'-0"

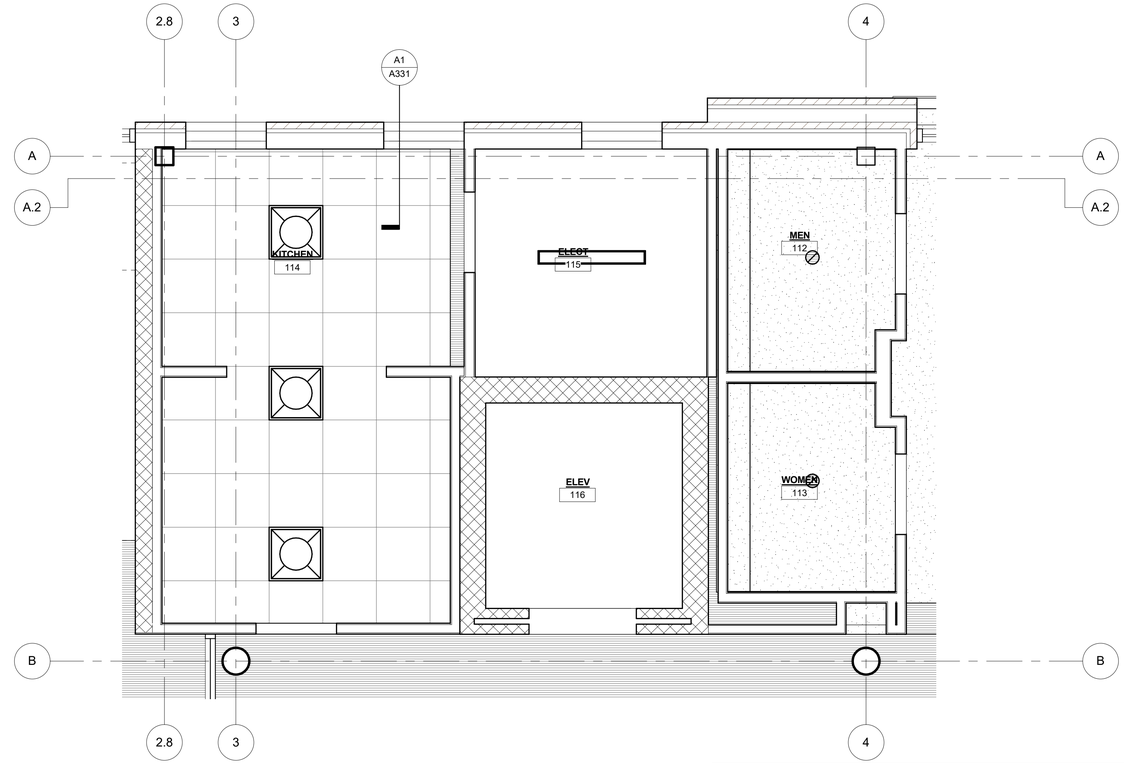

REFLECTED CEILING PLAN - KITCHEN C1
3/8" = 1'-0"

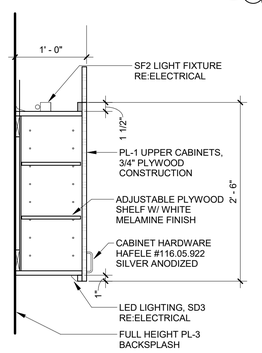

MILLWORK SECTION 4 B5
1" = 1'-0"

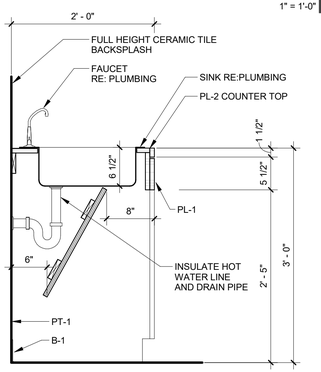

MILLWORK SECTION @ ADA SINK (SIM) A5
1" = 1'-0"

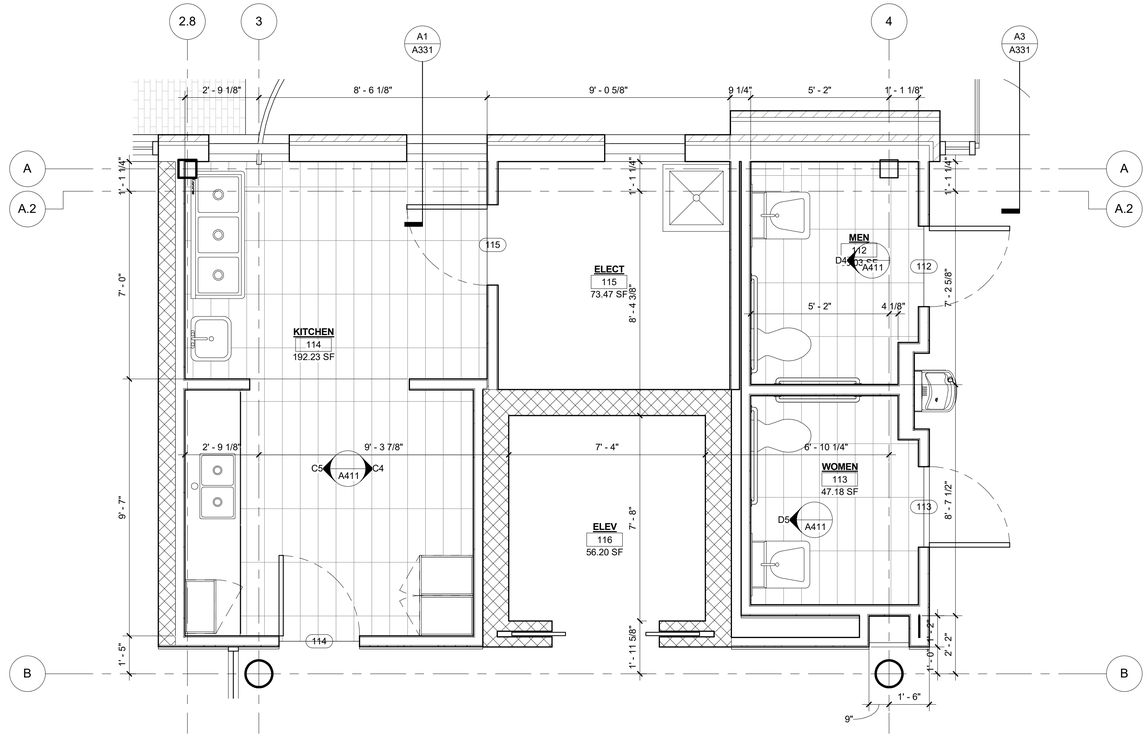

ENLARGED FLOOR PLAN - KITCHEN A1
3/8" = 1'-0"

O 281 410 1349
www.wsquaredarch.com
W [SQUARED] ARCHITECTS

ISSUES AND REVISIONS

NO	DATE	DESCRIPTION
A	19 JUL 22	ISSUE FOR PERMIT
B	19 AUG 16	ISSUE FOR BID
C	19 AUG 26	ADDENDUM 2

REGISTERED ARCHITECT
JOANNE C. WILSON
STATE OF TEXAS
2019 AUG 16

GH SCHOOL
4780 N MAIN STREET

SHEET TITLE
ENLARGED FLOOR PLAN

SHEET NUMBER
A411

PROJECT #
A041

©2019 W SQUARED DESIGN, INC.
Architect shall own the overall conceptual design prepared and developed for the project on the intangible exclusive rights or copyright therein.

W:\CloudStation\19.05-GHS_DWG\1902-GHS-Model_Arch\R16.rvt
8/26/2019 5:12:14 PM