KEYED NOTES

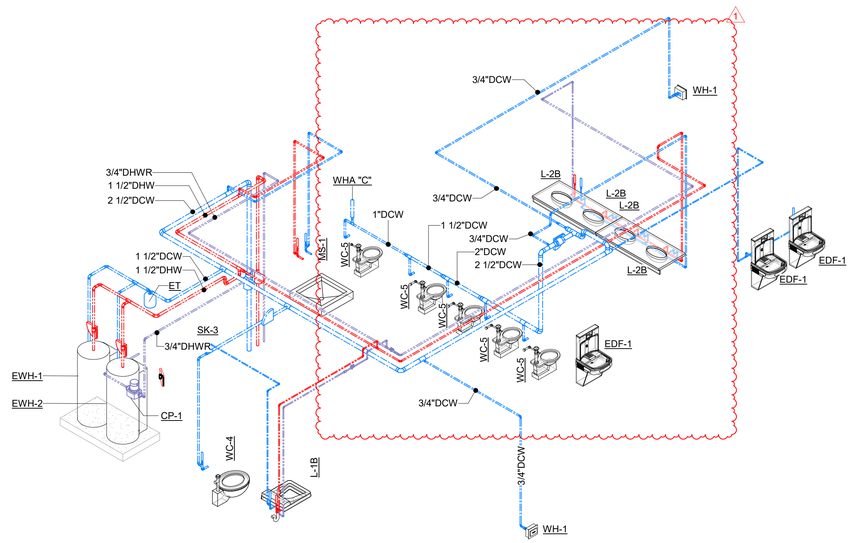

3D RISER DIAGRAM - DOMESTIC - LEVEL 3 | **1**

O 281 410 1349
www.wsquaredarch.com

w [squared] architects

GK ENGINEERS
GK ENGINEERS, LLC
TEXAS-REG # F-18854
5959 W. LOOP SOUTH, SUITE 385
BELLAIRE, TX 77096
PH: 832.250.1966
PH: 713.208.0964

ISSUES AND REVISIONS

NO	DATE	DESCRIPTION
	07-22-2019	ISSUED FOR PERMIT
	08-16-2019	ISSUED FOR BID
1	08-26-2019	ADDENDUM 2

STATE OF TEXAS
DAVIA ANN GERNAND
109903
LICENSED
PROFESSIONAL ENGINEER
26 AUG 2019

GH SCHOOL
4724 N MAIN STREET

SHEET TITLE
RISER DIAGRAM - DOMESTIC

SHEET NUMBER
P404

PROJECT # 19.02

©2019 W SQUARED DESIGN, INC.
Architect shall own the overall conceptual design prepared and developed for the project on the intangible exclusive rights or copyright therein.

C:\Users\Davia.Gernand\Documents\1902-GHS-190517-MODEL_R18_GK_MEP-Latest_WJKLUESNER@GK-MEP-COM.rvt
8/26/2019 4:51:32 PM