

DLD ENGINEERING
 18106 FIRST BEND DR.
 CYPRESS, TX. 77433
 O:832.422.9350

ARCHITECT

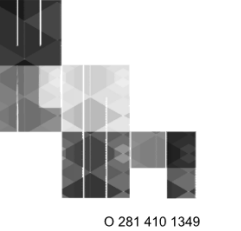

W SQUARE ARCHITECTS

DESIGN ARCHITECT
 W SQUARE ARCHITECTS
 3302 CANAL STREET, SUITE 36
 HOUSTON, TX 77003
 PHONE: (281) 410-1349

GREATER HEIGHTS SCHOOL
 HOUSTON, TEXAS



08/26/2019

TEXAS REGISTERED ENGINEERING FIRM
 F-17306

THE INFORMATION DISCLOSED HEREIN IS PROPRIETARY WITH DLD ENGINEERING LLC., AND SHOULD NOT BE USED, DUPLICATED OR DISCLOSED WITHOUT ITS EXPRESS WRITTEN PERMISSION.

UNAUTHORIZED USE OR COPYING OF THIS OR ANY CONTENTS HEREOF IS STRICTLY FORBIDDEN

PROJECT: 002-1029.19.00
 DRAWN BY: PM
 CHECKED BY: SS
 DRAWING SCALE: AS NOTED

REVISION NO.	DESCRIPTION	DATE
1	ADDENDUM 2	08/26/2019

DATE: **08.26.2019**

ISSUE: **PERMIT SET**

BUILDING TITLE: **GH SCHOOL**
4724 N MAIN STREET

SHEET TITLE: **FOUNDATION PLAN**

SHEET NO.

S1.02

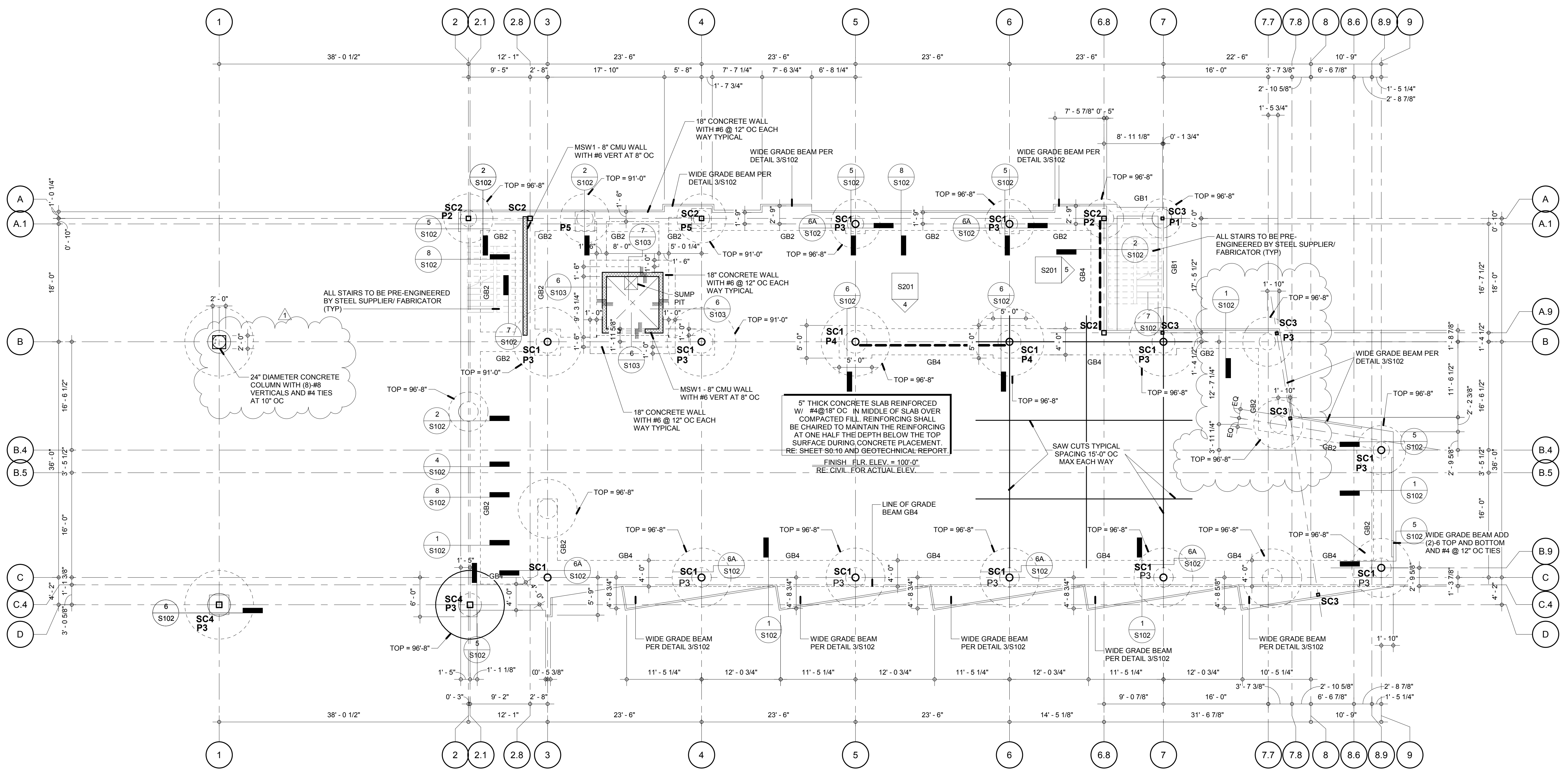

1 FOUNDATION PLAN
 1/8" = 1'-0"

PILASTER SCHEDULE

TYPE	SIZE W X L X D	REINFORCING
P1	24" X 24" X 30"	#6@8" OC TOP AND BOTTOM AND VERT AND #4 TIES AT 6" OC
P2	36" X 36" X 30"	#6@8" OC TOP AND BOTTOM AND VERT AND #4 TIES AT 6" OC
P3	48" X 48" X 30"	#6@8" OC TOP AND BOTTOM AND VERT AND #4 TIES AT 6" OC
P4	60" X 60" X 30"	#6@8" OC TOP AND BOTTOM AND VERT AND #4 TIES AT 6" OC
P5	36" X 36" X 100"	#6@8" OC TOP AND BOTTOM AND 12-#9 VERT AND #4 TIES AT 10" OC

- FOUNDATION NOTES:**
- SLAB THICKNESS AND REINFORCING IS SHOWN ON PLANS.
 - VERIFY EXACT LOCATION OF 8" CMU WALL WITH ARCHITECTURAL DRAWINGS
 - REF. ARCHITECTURAL DRAWING FOR STAIR AND ELEVATOR PIT DEPTH AND DETAILS.
 - CONTRACTOR SHALL VERIFY OPENING AND SLAB EDGE DETAILS WITH ARCHITECTURAL DRAWINGS. REPORT DISCREPANCIES AS NECESSARY.
 - REFER TO MECHANICAL AND ELECTRICAL PLANS FOR BLOCKOUTS NOT SHOWN ON DRAWINGS.
 - TYPICAL REINFORCING DETAILS AND OPENINGS, JOINTS AND CORNERS OF CONCRETE SLAB ARE SHOWN ON CONCRETE STANDARD DETAILS.
 - VERIFY ALL DIMENSIONS, DROPS AND SLOPES WITH ARCHITECTURAL DRAWING PRIOR TO CONSTRUCTION.

Structural Column Schedule

Type Mark	Type
SC1	Pipe 16" X Strong
SC2	HSS8X8X1/2
SC3	HSS5X5X3/8
SC4	HSS10X10X1/2
SC5	Pipe 6" Standard

SLAB NOTE
 5" THICK CONCRETE SLAB (UNLESS NOTED OTHERWISE) ON MINIMUM TEN(10) MIL VAPOR RETARDER/BARRIER ON COMPACTED FILL SUBGRADE. THE VAPOR RETARDER SHOULD CONFORM TO ASTM E1745 CLASS C OR BETTER AND SHALL HAVE A MAXIMUM WATER VAPOR PERMANENCE OF 0.044 WHEN TESTED IN ACCORDANCE WITH ASTM E96. THE VAPOR RETARDER SHOULD BE INSTALLED PER THE MANUFACTURER'S RECOMMENDATIONS AND ASTM E1643, STANDARD PRACTICE FOR INSTALLATION OF WATER VAPOR RETARDER USED IN CONTACT WITH EARTH OR GRANULAR FILL UNDER CONCRETE SLABS. REFER TO GEOTECHNICAL REPORT FOR SUBGRADE PREPARATION AND COMPACTION REQUIREMENTS.

PLOT DATE: 8/26/2019 5:09:12 PM TEMPLATE VERSION: