

DLD ENGINEERING
 18106 FIRST BEND DR.
 CYPRESS, TX. 77433
 O:832.422.9350

ARCHITECT

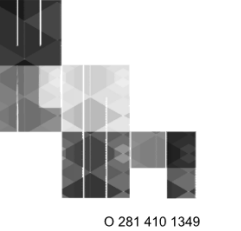

W SQUARE ARCHITECTS

DESIGN ARCHITECT
 W SQUARE ARCHITECTS
 3302 CANAL STREET, SUITE 36
 HOUSTON, TX 77003
 PHONE: (281) 410-1349

**GREATER HEIGHTS SCHOOL
 HOUSTON, TEXAS**



08/26/2019

**TEXAS REGISTERED
 ENGINEERING FIRM**

F-17306

THE INFORMATION DISCLOSED
 HEREIN IS PROPRIETARY
 WITH DLD ENGINEERING LLC.,
 AND SHOULD NOT BE
 USED, DUPLICATED OR
 DISCLOSED WITHOUT ITS
 EXPRESS
 WRITTEN PERMISSION.

**UNAUTHORIZED USE OR COPYING
 OF THIS
 OR ANY CONTENTS HEREOF IS
 STRICTLY FORBIDDEN**

PROJECT: 002-1029.19.00
 DRAWN BY: PM
 CHECKED BY: SS
 DRAWING SCALE: AS NOTED

REVISION NO.	DESCRIPTION	DATE
1	ADDENDUM 2	08/26/2019

DATE
08.26.2019

ISSUE
PERMIT SET

BUILDING TITLE
**GH SCHOOL
 4724 N MAIN STREET**

SHEET TITLE
**OVERALL THIRD
 FLOOR FRAMING
 PLAN**

SHEET NO.
S3.00

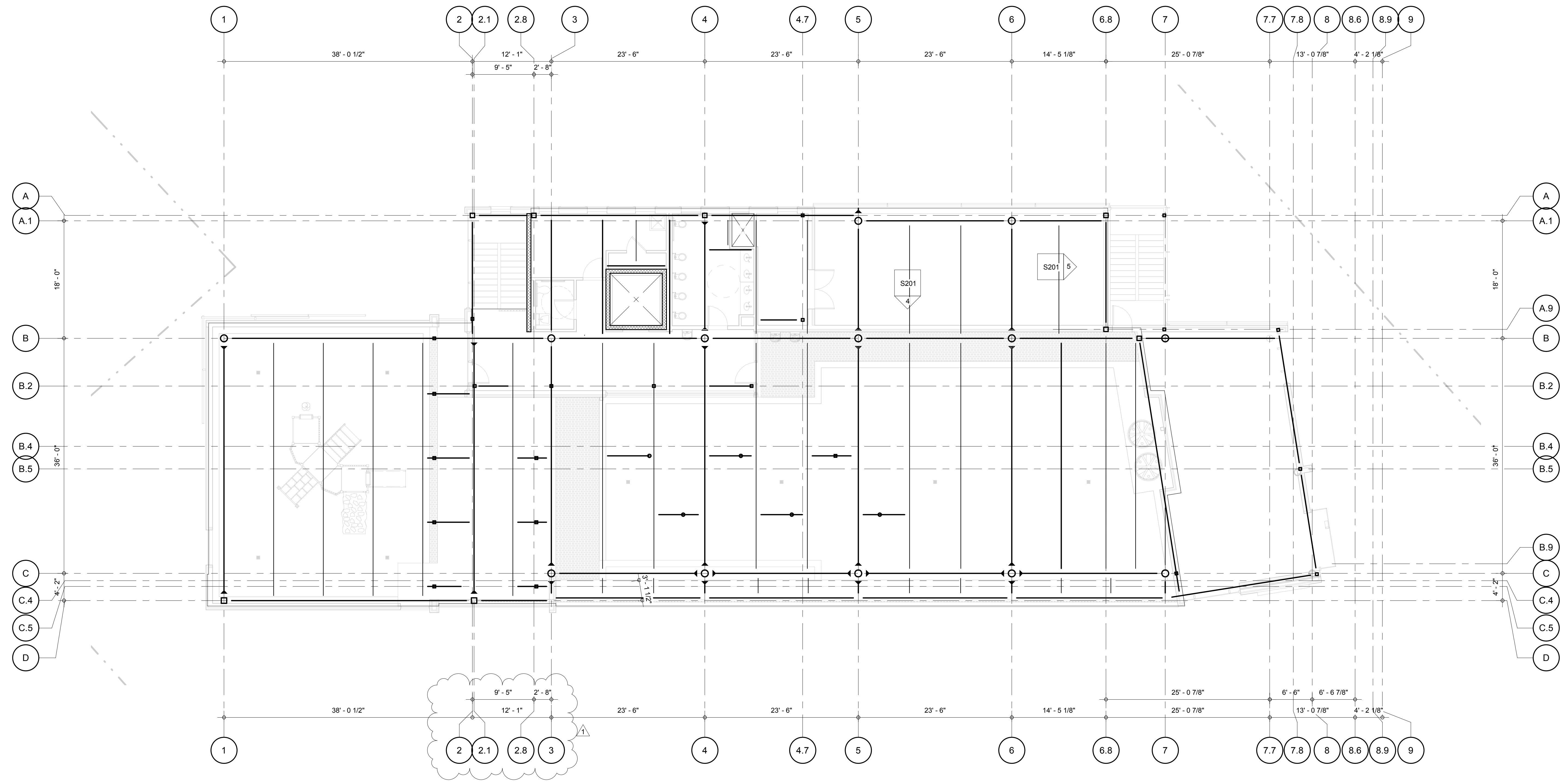

1 OVERALL THIRD FLOOR FRAMING PLAN
 1/8" = 1'-0"

NOTE:
 REFER TO SHEETS S400 AND S401 WOOD FRAMING
 SCHEDULE AND CORRESPONDING DETAIL FROM SHEET
 S410 TO S419