

DLD ENGINEERING
 18106 FIRST BEND DR.
 CYPRESS, TX, 77433
 O:832.422.9350

ARCHITECT

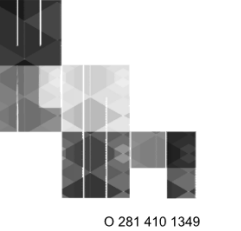

W SQUARE ARCHITECTS
 0281 410 1349
 www.wsquarearchitects.com

DESIGN ARCHITECT
 W SQUARE ARCHITECTS
 3302 CANAL STREET, SUITE 36
 HOUSTON, TX 77003
 PHONE: (281) 410-1349

GREATER HEIGHTS SCHOOL
 HOUSTON, TEXAS



08/26/2019

TEXAS REGISTERED ENGINEERING FIRM
 F-17386

THE INFORMATION DISCLOSED HEREIN IS PROPRIETARY WITH DLD ENGINEERING LLC., AND SHOULD NOT BE USED, DUPLICATED OR DISCLOSED WITHOUT ITS EXPRESS WRITTEN PERMISSION.

UNAUTHORIZED USE OR COPYING OF THIS OR ANY CONTENTS HEREOF IS STRICTLY FORBIDDEN

PROJECT: 002-1029.19.00
DRAWN BY: PM
CHECKED BY: SS
DRAWING SCALE: AS NOTED

REVISION NO.	DESCRIPTION	DATE
1	ADDENDUM 2	08/26/2019

DATE
 08.26.2019

ISSUE
 PERMIT SET

BUILDING TITLE
 GH SCHOOL
 4724 N MAIN STREET

SHEET TITLE
 THIRD FLOOR FRAMING PLAN

SHEET NO.
 S3.01

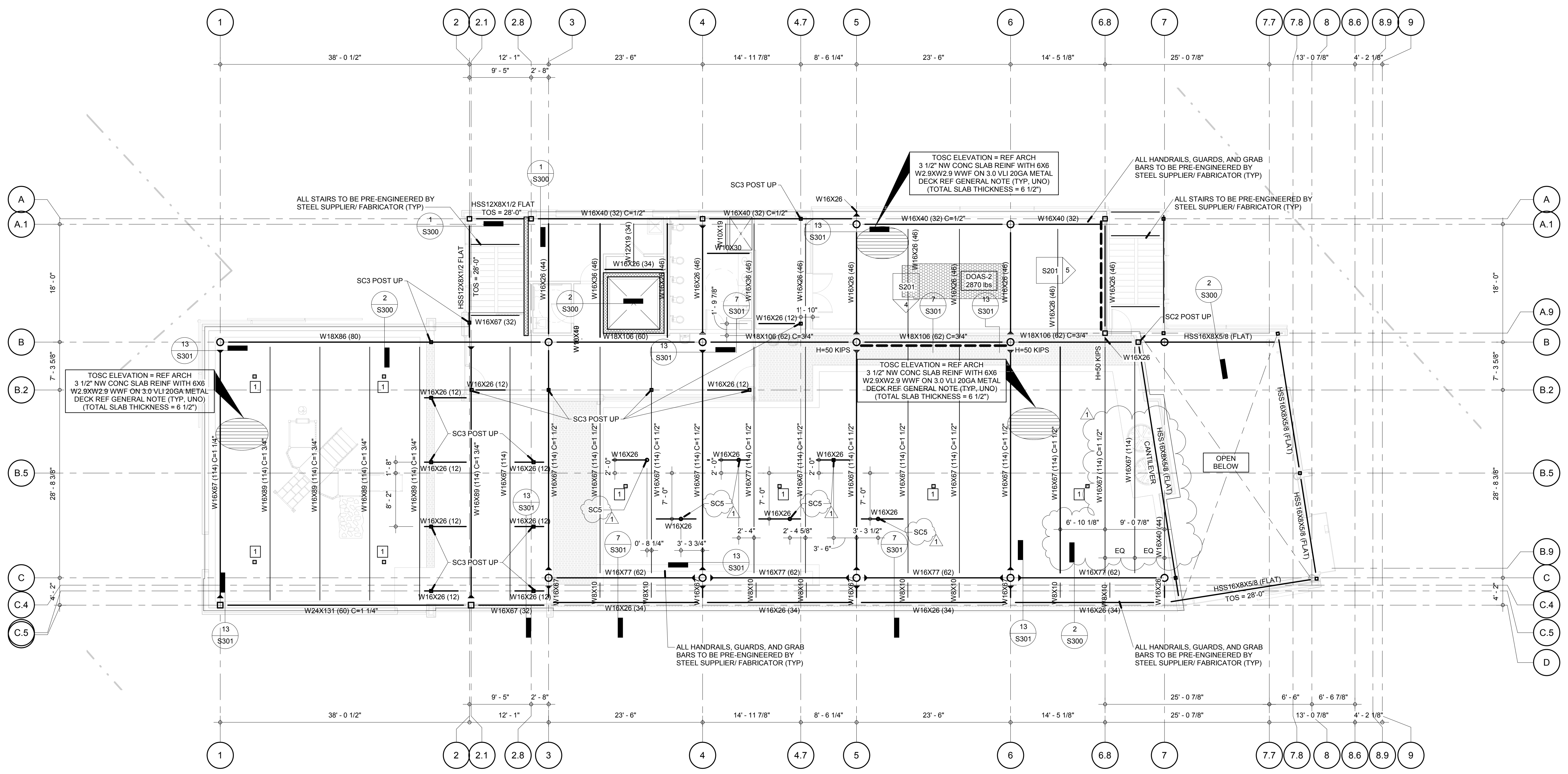

1 THIRD FLOOR FRAMING PLAN
 1/8" = 1'-0"

NOTE:
 1 SLOPE TO DRAIN PER ARCHITECTURAL DRAWINGS

Structural Column Schedule	
Type Mark	Type
SC1	Pipe 16" X Strong
SC2	HSS8X8X1/2
SC3	HSS5X5X3/8
SC4	HSS10X10X1/2
SC5	Pipe 6" Standard

NOTE:
 REFER TO SHEETS S400 AND S401 WOOD FRAMING SCHEDULE AND CORRESPONDING DETAIL FROM SHEET S410 TO S419

PLOT DATE: 8/26/2019 5:09:18 PM TEMPLATE VERSION: