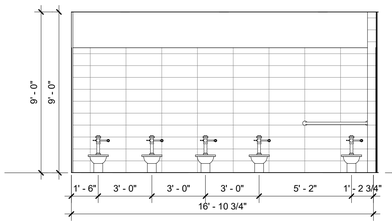


**RESTROOM | D5**
1/4" = 1'-0"

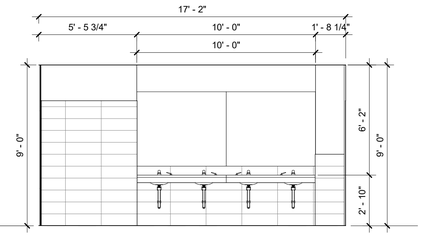


**RESTROOM | D4**
1/4" = 1'-0"

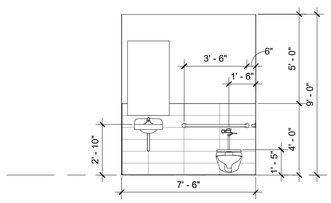


**RESTROOM | C5**
1/4" = 1'-0"

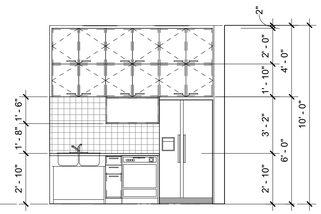


**KITCHEN | C4**
1/4" = 1'-0"

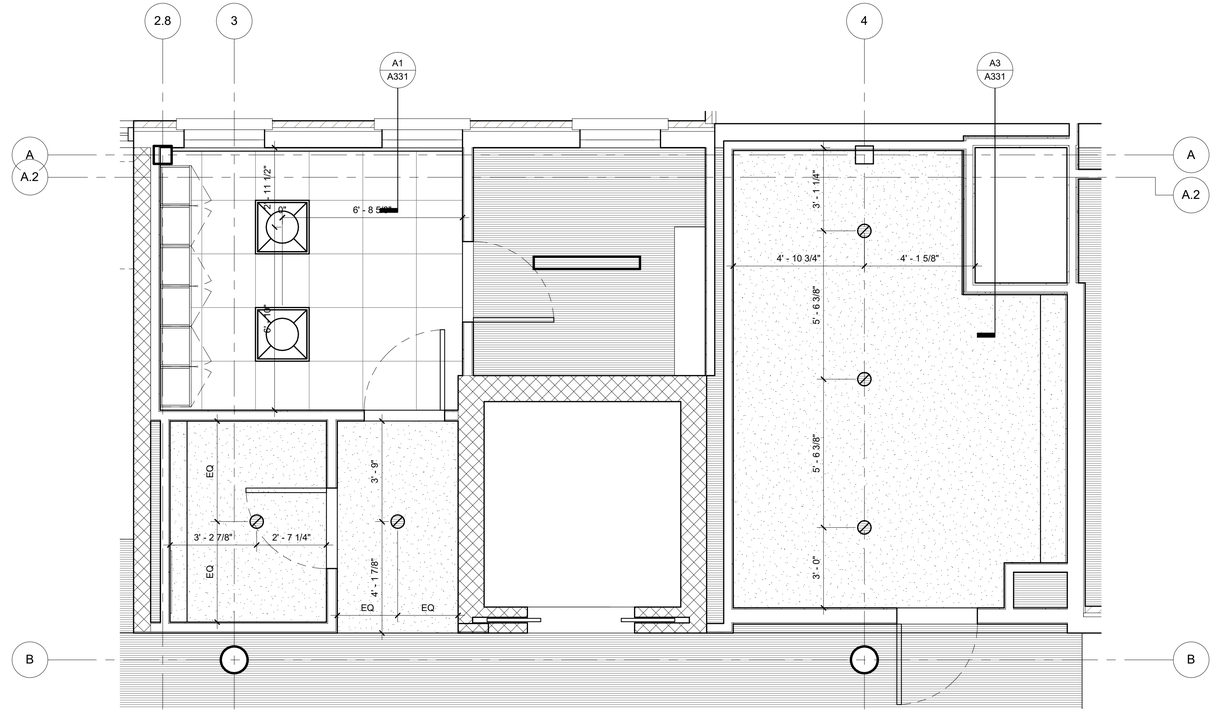


**REFLECTED CEILING PLAN - LOUNGE | C1**
3/8" = 1'-0"

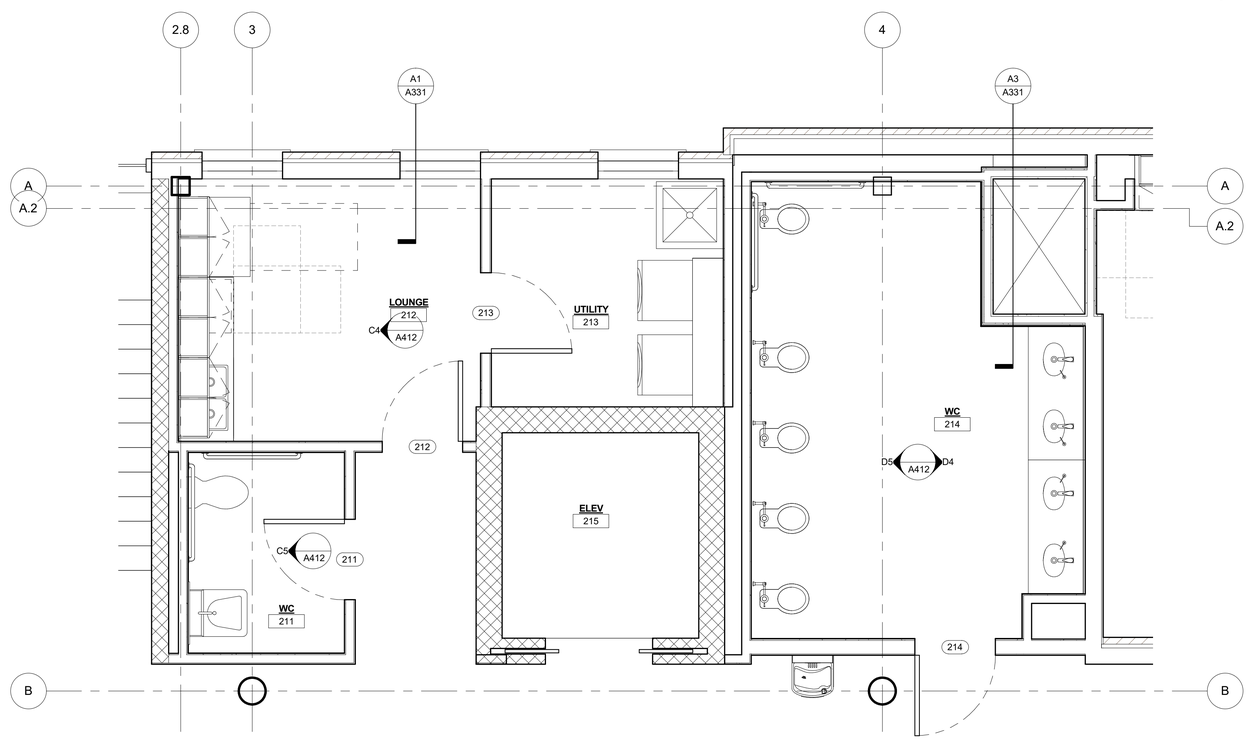


**ENLARGED FLOOR PLAN - LOUNGE | A1**
3/8" = 1'-0"


O 281 410 1349
www.wsquaredarch.com
W [SQUARED] ARCHITECTS


ISSUES AND REVISIONS

| NO | DATE | DESCRIPTION |
|---|---|---|
| A | 19 JUL 22 | ISSUE FOR PERMIT |
| B | 19 AUG 16 | ISSUE FOR BID |

REGISTERED ARCHITECT
JOANNE C. WILSON
STATE OF TEXAS
2019 AUG 16

GH SCHOOL
4780 N MAIN STREET

SHEET TITLE
ENLARGED FLOOR PLAN

SHEET NUMBER
A412

PROJECT #
A041


©2019 W SQUARED DESIGN, INC.
Architect shall own the overall conceptual design prepared and developed for the project on the intangible exclusive rights or copyright therein.


W:\CloudStation\19.05-GHS_DWG\1902-GHS-Model_Arch\R16.rvt
8/19/2019 3:37:35 PM